ORGANIGRAMMA NOMINATIVO
SISTEMA QUALITA'- AMBIENTE- SICUREZZA- ETICO
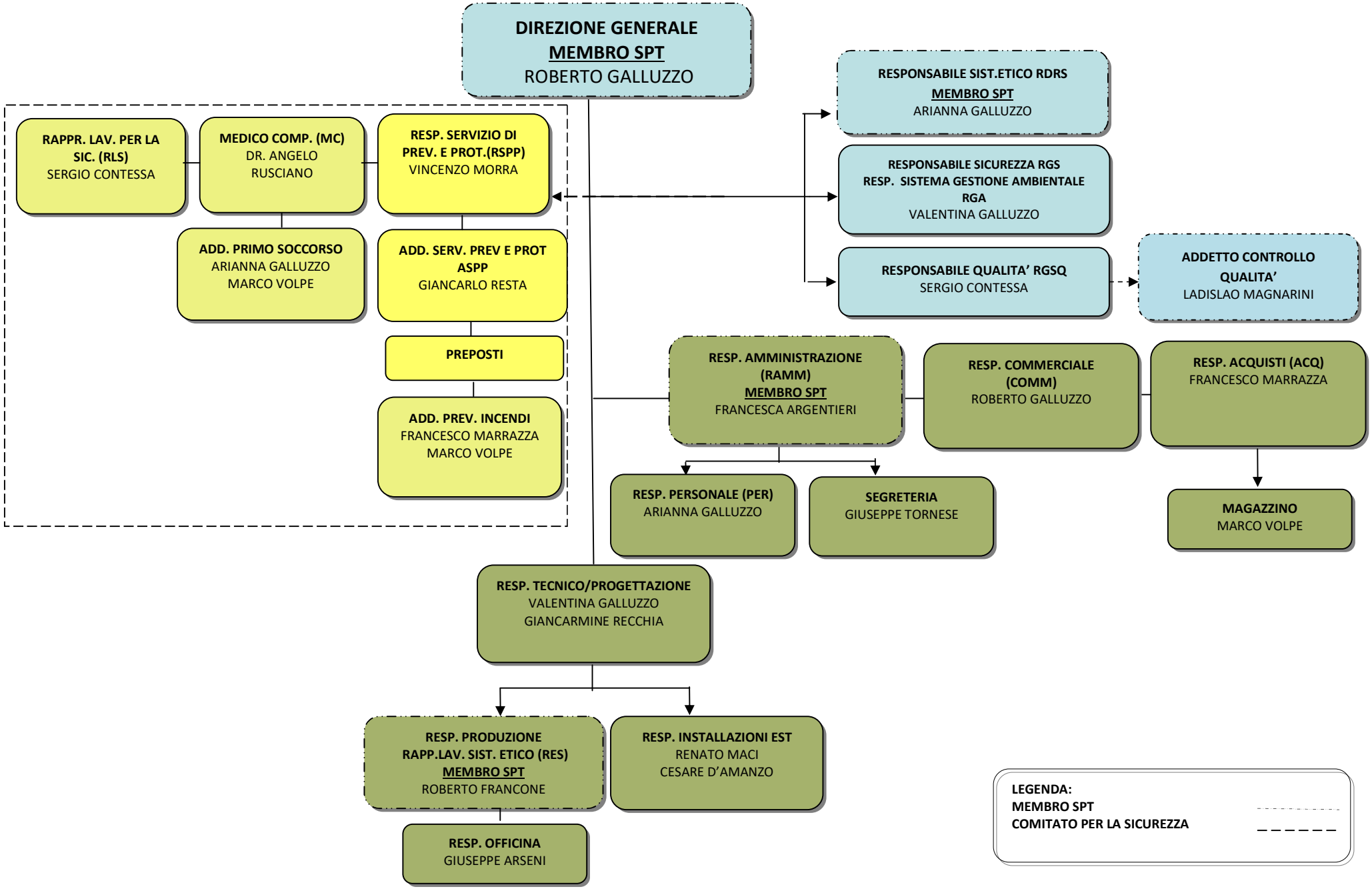
REV 05
DEL 05.04.17